

# AKL

**Around Kirkby Lonsdale**

**February 2021**

Monthly news and views of Christian Churches and community in the Rainbow Parish area;  
a Rainbow Parish production

Photo ©Christopher Hoyle 2021



# All You Need is Love

*This is the first opportunity in 2021 to wish everyone a 'Happy New Year' in AKL, although the turn of the year seems a distant memory. This year, Lent begins on Wednesday 17th February, (preceded by Pancake Day/Shrove Tuesday, of course). But a few days earlier, on 14th February, there is the feast-day of St Valentine, which is a festival with a rather confusing history.*



It seems that there were at least two separate people who were both called Valentine. One was a bishop, who was martyred in the year 273, the other was a priest who was also martyred in the middle of the third century. It is likely that the two deaths became one commemoration due to confusion, misunderstanding and a lack of historical information. The common element was that both deaths were a reminder of the difficulty of being a follower of Jesus during a time of persecution.

The lack of historical information is probably the reason why there are many legends surrounding Saint Valentine: One is that he performed Christian weddings for couples, allowing the husbands to escape conscription into the army. In order "to remind these men of their vows and God's love, Valentine ... cut hearts from parchment". This may be the origin of the widespread use of hearts on St. Valentine's Day.

The first reference to Valentine's Day as a celebration of romantic love goes back to Chaucer in the fourteenth century. The custom of sending cards and flowers declaring love may owe its existence to John Donne who wrote a marriage song for Princess Elizabeth, the daughter of James I when she married on St Valentine's Day in 1631. Valentine cards are known from the eighteenth century, but it was the coming of the penny post and the industrialisation of card production in the Victorian period that enabled the commercialisation of Valentine's Day really took off.

The modern phenomenon of Valentine's Day is very much a product of the consumer society of the post-war period. It would be easy to dismiss it because of the commercialisation but look at it as an opportunity to focus on, and celebrate, love (rather like Mothering

Sunday, which is an opportunity to celebrate the qualities of kindness, compassion and sacrificial love).

A few years ago, at the wedding of Prince Harry and Meghan Markle, Bishop Michael Curry had the opportunity to preach not only to the assembled congregation but to a huge global audience. He chose to focus on the transforming power of love, and he reminded the world of the mystery, and the power, and the enormity of what lies behind that little word. There are many things that help individuals and communities flourish (COVID-19 vaccines are certainly going to be very important), but love is essential. The way that love has been demonstrated, given and received, in so many practical ways over the last year is well worth celebrating and perhaps we need to add that to 14th February.

Pope Francis once spoke of his belief that 'everything is connected by love'. Our whole purpose is to love and to be loved - that is all that matters. All the rest flows from this mighty act of loving.

There was a true story in one of the papers a few years ago about an infant teacher taking a class of 6-year-olds for a design technology lesson. The task was to make puppets out of papier mâché. The teacher's guidance notes stressed that when the children had completed the task, they should be encouraged to consider ways that their puppet might be improved. So, when Sam brought his puppet up for inspection, the teacher looked at it and then suggested that he might like to go away and think of ways of improving it. When Sam brought his puppet back a while later, apparently unaltered, the teacher asked him what he had done to improve it. 'I gave it a cuddle,' Sam replied.

**Rev'd Richard Snow**



Pic by Jeanette Lawrence

## THE CHURCH OF ENGLAND

**Rainbow Team:** Rector: Revd Richard Snow, The Rectory, Vicarage Lane, Kirkby Lonsdale, LA6 2BA, 015242 72044, rector@therainbowparish.org. Team Vicar: Revd Wendy Thornton, The Vicarage, Vicarage Lane, Kirkby Lonsdale LA6 2BA, 015242 73570, wendy.thornton@methodist.org.uk. Team Vicar: Revd Anne Pettifor, Stonebeck, Fairbank, Kirkby Lonsdale LA6 2DU 015242 71904, anne@therainbowparish.org. Distinctive Deacon: Revd Sue O'Loughlin, 07900 530849 sueoloughlin.so@gmail.com. Lay Readers: Mrs Liz Dew, 9 Burton Park, Burton in Kendal, LA6 1JB, 01524 781645, mrs.lizdew42@outlook.com; Mr Alan Cox, Stedman House, 3 Hunter St, Carnforth LA5 9BP, 01524 735188, stedmanhse@gmail.com. Parish Administrator: Mrs Vicky Hazlett, Parish Office, 1 Bective Road, Kirkby Lonsdale, LA6 2BG, 015242 71320, office@therainbowparish.org. PCC Lay Chair: Mr Merlin Hibbs, Low Fell House, Barbon, LA6 2LJ, 015242 76410, merlin@hibbs.org.uk. PCC Treasurer: Mr Robert Cass, 17 Mitchelgate, Kirkby Lonsdale, Carnforth, LA6 2BE, 015242 71218, pcc@casses.plus.com.

**Barbon:** DCC Secretary: Mrs Mary Goldie, 11 The Maltings, Whittington, LA6 2NJ, 015242 73839, marygoldie@icloud.com; DCC Treasurer: Mr Roger Groves, Kemps Hill, Moorthwaite Lane, Barbon, LA6 2LP, 015242 76322, roger@kempshill.co.uk.

**Casterton:** DCC Secretary: Mrs Gill Sykes, Old Manor, High Casterton, LA6 2SD, 015242 72143, gillsykes.casterton@virgin.net. DCC Treasurer: vacancy—contact PCC treasurer, above. Churchwarden: Stephen Evans, The Old Vicarage, Casterton, LA6 2SA, 07973 173546, stephen@evanshart.co.uk.

**Hutton Roof:** DCC Treasurer: Mrs Paula Hall, Kilnerfoot, Hutton Roof LA6 2PQ, 015242 71268, phall355@btinternet.com

**Kirkby Lonsdale:** DCC Secretary: Ms Diane Nowell, 57 Fairgarth Drive, Kirkby Lonsdale LA6 2FB, 015242 73636, diane@copywritten.co.uk. DCC Treasurer: vacancy—contact PCC treasurer, above. Churchwardens: Mrs Anne Foulerton, Gatelands, High Biggins, LA6 2NP, 015242 71281, afoulerton@hotmail.com; Mrs Maggie Venys, 8 Bective Road, Kirkby Lonsdale, LA6 2BG, 07980 009162, t\_mvnyes@icloud.com.

**Lupton:** DCC Secretary: Mrs Eleanor Higton, Hill Crest, Cow Brow, Lupton, LA6 1PJ 015395 67521, eleanor\_higton@yahoo.co.uk. DCC Treasurer: Mr Arthur Oakden, Tarnside House, Lupton, LA6 2PP, 015395 66945, lindseyoakden@hotmail.co.uk. Churchwardens: Mrs Margaret Lambert, Brow Head, Cow Brow, Lupton, LA6 1PJ, 015395 67478; Mrs Grace Lewis, Middle Fell House, Lupton, LA6 2QB, 015395 67406.

**Mansergh:** DCC Secretary: Mrs Sue Harrison, Belle Vue Farmhouse, Mansergh, LA6 2EJ, 015242 72448, harrison.bellevue@btinternet.com. DCC Treasurer: Mrs Ann Humphries, The Gate House, Old Stable Yard, Rigmaden, Mansergh, LA6 2ET, 015242 76526, ahumphries500@gmail.com. Churchwardens: Mrs Wendy Hadwin, Mansergh Hall Farm, Mansergh, LA6 2EN, 015242 71397.

**Middleton:** DCC Secretary and Treasurer: Mrs Anne Dehany, Smailthorn, Middleton, LA6 2LY, 015242 76075, anne.dehany@gmail.com.

**Preston Patrick:** DCC Secretary: Mrs Valerie Kos; DCC Treasurer: Mrs Tina Allen, 3 Gatebeck Cottages, Gatebeck, LA8 0HR, 015395 67687, tina.allen812@gmail.com. Churchwardens: Mr Anthony Mason, Mount Pleasant, Gatebeck, LA8 0HS, 03301135289, masonsmp@btinternet.com; Mrs Sue Sanderson, The Old School, Knott Edge, Crooklands, LA7 7NR, 015395 66967, susansanderson@live.co.uk.

**C. OF E. SCHOOLS:** St Mary's Primary, Kendal Rd, Kirkby Lonsdale, LA6 2DN, 015242 71334. St Patrick's, Endmoor, Kendal, LA8 0HH, 015395 67388.

**CHURCHES IN LUNSDALE FAMILY PROJECT:** Project Leader Miss Lol Wood, 07413 689311, lol@cilfamilyproject.org.

**THE METHODIST CHURCH:** Rev Wendy Thornton, Kendal Methodist Circuit, 015242 73570 or mobile 07788 653 000, wendy.thornton@methodist.org.uk.

**ST JOSEPH'S RC CHURCH:** Back Lane, Kirkby Lonsdale. Sunday Mass, 9am. During the week, as announced. Parish Priest Very Rev. Fr. Michael Docherty, The Presbytery, St Mary's RC Church, Hornby. Tel. 015242 21246.

**FRIENDS' MEETING HOUSE:** Preston Patrick Sundays 10.30, Warden 015395 61163. Brigflatts Sundays 10.30am, Warden 015396 20005.

**VOLUNTEER DRIVER SCHEME:** 07788 52 25 11

**CUMBRIA POLICE:** Emergency 999, non-emergency 101

## Deadline for March AKL: Mon 15 February

Please email submissions to [akl@kirkbylonsdale.co.uk](mailto:akl@kirkbylonsdale.co.uk).

**Editorial matters:** Contact the editorial team at [akl@kirkbylonsdale.co.uk](mailto:akl@kirkbylonsdale.co.uk)

**Advertising:** For classified accounts, email [akladverts@gmail.com](mailto:akladverts@gmail.com).

For **colour ads and all other advertising matters:** email [akladvertising@kirkbylonsdale.co.uk](mailto:akladvertising@kirkbylonsdale.co.uk).



<p><b>Lunesdale Home &amp; Garden</b>  <i>Traditional Ironmongers</i>          Trade &amp; DIY tools, fertilisers &amp; garden sundries, paints &amp; sundries          54-56 Main St. KL 015242 72751  <i>Email: lunesdalehg@uwclub.net</i></p>	<p><b>Your Local Estate Agents</b>  <b>Thomson Hayton Winkley</b></p>  <p>Our quality estate agency service is now available in our Kirkby Lonsdale office.          Pop in and meet our award winning team to discuss your sales and letting requirements.          29 Main Street, Kirkby Lonsdale  <b>015242 71999</b>  <a href="http://www.thwestateagents.co.uk">www.thwestateagents.co.uk</a></p>	<p><b>Ridding Joinery</b>          Internal &amp; Ext joinery work          Energy efficient windows &amp; doors          Timber &amp; engineered wood floors  <b>07818 408 050</b>  <b>riddingjoinery@gmail.com</b></p>
<p><b>THE CARD GALLERY</b>          Kirkby Lonsdale. Tel: 015242 71237  <b>New Order Online Option</b>  <a href="http://www.kirkbylonsdalecardgallery.co.uk">www.kirkbylonsdalecardgallery.co.uk</a>          Free deliveries over £10 within a 5 mile radius of Kirkby Lonsdale</p>		<p>Start the day right with  <b>HT NEWS</b>          Delivery in newspapers, magazines and now bread and milk          7 days a week.          For your order: Call in or ring the shop on <b>015242 71357</b></p>
<p><b>LT Locksmiths &amp; Security</b>          Your local locksmith and mobile key cutter, UPVC specialist          24/7 emergency work carried out.  <b>NO CALL OUT FEE.</b>          07969 288538 / <b>015242 41046</b>  <a href="http://www.ltlocksmiths.co.uk">www.ltlocksmiths.co.uk</a></p>	<p><b>Around Kirkby Lonsdale</b>          is printed by          Kent Valley Colour Printers Ltd          Kendal  <b>07818 45 54 60</b></p>	<p><b>Grace Elizabeth Beauty</b>  <i>Mobile beauty therapist</i>  <i>Facials, manicures, pedicures</i>  <i>Electrolysis, waxing, massage, tanning</i>  <i>Pre-wedding &amp; Girls' night-in parties</i>  <b>07799 846665</b></p>
<p><b>FISHWICKS FUNERAL SERVICE</b>          Inc: R.J. Lowery, Kirkby Lonsdale  <i>Private Chapel of Rest: 24 hour service</i>  <i>Pre-payment plans available:</i>  <i>Members of NAFD &amp; SAIF</i>          Beetham Hall, Beetham, Milnthorpe, Cumbria, LA7 7BQ          Tel: 015242.71400</p>	<p><b>LUNE VALLEY PHYSIOTHERAPY</b>          Have you had:          surgery, radiotherapy, an accident, or new joint?  <i>"Knowledge and experience with kindness and respect"</i>  <b>07934 78 57 97</b>  <b>www.leahthephysio.co.uk</b></p>	<p><b>CHRIS POTTS BSc MRIs</b>          Design and Construction Consultants          Planning advice Full architectural design Extensions &amp; Alterations Internal re-design  <b>015242 73228 07540 610582</b>  <a href="mailto:info@cnpassociates.co.uk">info@cnpassociates.co.uk</a>          CNP Associates Ltd, 3 Market Square          Kirkby Lonsdale, LA6 2AN</p>
<p> 015242 62455          Robin Lane, LA2 7AG           Covered driving range open daily, all welcome          Play 9 holes for £10 after 3pm  <a href="http://benthamgolfcourse.co.uk">benthamgolfcourse.co.uk</a>          Open for celebrations, meetings, training or just to enjoy a brew with a view.          1922barandkitchen.co.uk</p>		<p><b>CASTERTON GOLF COURSE</b>  <b>TEL. 015242 71592</b>          Full Annual Membership £340          Junior Membership from £50          Visitor Golf from £7.50 per adult  <b>NEW - UNLIMITED GOLF AFTER 5.30pm £12</b>          Footgolf/Rugbygolf from £7.50 per adult.          Driving Range from £2          Junior Academy Monday 4-5pm &amp; Saturday 11am - 12pm          Monday Night Ladies Social Golf          From 6.30pm £4 per person  <b>www.castertongolf.co.uk</b></p>
<p><b>DAVID CARR—Removals</b>          Part loads - London &amp; Scotland          Piano removal specialists          Local removals  <b>07710 287670, 01524 732350</b>          2 Hazelmont Drive, Warton, Carnforth, Lancs., LA5 9HR</p>	<p>Tree &amp; Garden Work          Walling &amp; Fencing          Firewood  <b>FRED GIBSON</b>          Kirkby Lonsdale 015242 71921          E-mail: <a href="mailto:s.willan@btinternet.com">s.willan@btinternet.com</a></p>	
<p><b>MANSERGH HALL FARM HOG ROAST</b>          Professional Hog Roast service, with an attention to detail. Serving outdoor reared pork, beef &amp; lamb.          Weddings, birthdays, Corporate events, Fund-raising.  <b>www.manserghhall.co.uk 07825 424981</b></p>	<p><b>Temptations Craft Boutique</b>          31 Main Street, Bentham, LA2 7HQ          015242 61868          Patchwork Cottons, Dressmaking Fabrics, Knitting Wool, Patterns, Haberdashery, Books          Agents for Brother Sewing Machines          Classes and workshops  <b>www.temptationsbentham.co.uk</b></p> 	<p><b>W Dawson and Son</b>          Fuelling the UK since 1895  <b>Multi-Fuel Stove Fuels &amp; Kiln Dried Logs</b>          House coal &amp; Smokeless Fuels  <b>BSL Approved Wood Pellets</b>          Kiln Dried Logs in loose loads, crates &amp; tote bags          Call: <b>015396 20210</b>          Email: <a href="mailto:sales@dawsonsfuels.co.uk">sales@dawsonsfuels.co.uk</a></p>
<p><b>CHAPMAN'S CHIMNEY VAC SERVICE</b>  <b>Ring G. Moore</b>  <b>when it 'soots' you!</b>  <b>015396 20353</b></p>	<p><b>George Appleton</b>  <b>English and History tutor</b>          For all ages and abilities up to A Level  <i>Up-to-date enhanced DBS check</i>          07720 811 919  <a href="mailto:georgeffappleton@yahoo.co.uk">georgeffappleton@yahoo.co.uk</a></p>	<p><b>Sheila Shuttleworth</b>  <b>Experienced Dressmaker</b>          Made to Measure Skirts, Jackets, Dresses, Bridal etc. Alterations also undertaken  <b>All made to the highest quality</b>  <b>Tel. Tunstall 015242 74322</b></p>



## MARK DODD PAINTER DECORATOR

**15 YEARS' EXPERIENCE**

**CONTACT FOR A  
QUOTE**

**07896 67 92 63**

markdodd1969@hotmail.co.uk

### *Sole to Soul*

Holistic Chiropody, Podiatry & Therapy  
Centre

Offering a full range of treatments & a  
wide range of therapies, seminars,  
courses & workshops to promote health  
& wellbeing.

Grasmere Drive, Bentham LA2 7JP  
Tel 015242 63067 [www.sole-to-soul.net](http://www.sole-to-soul.net)

### Lakes & Dales

Cleaning & other services

Seasonal-Catering-Horticulture

**Contact 07495 297312**

[lakesanddales.my-free.website](http://lakesanddales.my-free.website)

## KLRUFC

### CLUBHOUSE FOR HIRE

Catering facilities available.  
Competitive rates.

For more information or bookings,  
contact Pete Kyles 07833 36 86



*Marquees & Teepees*  
KILLINGTON

**MARQUEE, TEEPEE  
& FURNITURE HIRE**

**T: 01539 620602**

**E: [office@marqueeteeppee.co.uk](mailto:office@marqueeteeppee.co.uk)**

**W: [www.marqueeteeppee.co.uk](http://www.marqueeteeppee.co.uk)**

## MATHS TUITION

**Key Stage 2, Key Stage 3,  
GCSE, A-Level**

Regular or occasional lessons with an  
experienced teacher to suit individual needs.

**Marjory Glover Tel: 015396 25438**

## MARK WATSON HOME & GARDEN MAINTENANCE

Digging, fencing, hedge trimming, mowing, paving,  
planting, power washing, rotavating, seeding,  
spraying, strimming, turfing, gutters, demolition,  
insulating lofts, pointing, rendering, painting. No job  
too small, reasonable rates, estimates given

**07759 680938 / 07759 680943  
01524262038**

## Nick Brown Chimneys

All aspects of chimney and fireplace  
construction and maintenance undertaken.  
Specialising in lining & multi-fuel stove fitment.

**Call anytime 07795 188073 or email  
[nick@nickbrownchimneys.co.uk](mailto:nick@nickbrownchimneys.co.uk)**



01539 879969

01539 628131

Private Hire Taxis



[www.ldphtaxis.com](http://www.ldphtaxis.com) • [info@ldphtaxis.co.uk](mailto:info@ldphtaxis.co.uk)



Trusted Solicitors & Advisers

**Thomson Hayton Winkley**

## Your local solicitors

Agriculture, Family, Inheritance  
Business, Dispute resolution  
Property.

**29 Main Street,  
Kirkby Lonsdale, LA6 2AH  
015242 71222**

**[info@thwlegal.co.uk](mailto:info@thwlegal.co.uk)  
[www.thwlegal.co.uk](http://www.thwlegal.co.uk)**

## GB Building & Electrical Contractors Ltd

All aspects of building or  
electrical work undertaken.  
Building work includes, new  
builds, renovations,  
extensions etc.

Electric car points fitted.

Fully insured and NAPIT  
registered electrician.

**Ring Graham  
07766 468 984**

## Thomas Consulting

Civil, structural, geo-technical  
and contamination engineers.

**[www.thomasconsulting.co.uk](http://www.thomasconsulting.co.uk)**

## P.W.T. Alarms

Domestic or Commercial Alarms

Installation or repairs

Contact Will Thompson

**Tel: 01539 726942**

**Mobile: 07767 87 83 16**

## The Whoop Hall *Hotel & Country Club*

### OFFERS HEALTHY OPTIONS

**SWIMMING | SPA | STEAM SAUNA  
| GYM**

Free admission to

**EXTENSIVE CLASSES**

Incl.- Yoga - Aqua Aerobics - Fitball  
Boxercise - HIIT - Circuits

Call in or Call us

**Tel. 015242 71326 or**

**[whoophallclub@gmail.com](mailto:whoophallclub@gmail.com)**

**[whoophallcountryclub.co.uk](http://whoophallcountryclub.co.uk)**



**Dismantling Crown lifting** **Crown reduction Felling & Hedge care**

**TPO/Conservation area checks  
with local authorities  
Woodland management**

GreenArb Tree Services are fully qualified  
and insured arborists providing a wide range  
of professional services to meet all your  
Domestic and Commercial tree care needs.

**07949 006 464**

**[greenarb.bc@gmail.com](mailto:greenarb.bc@gmail.com) [greenarbtreeservices.co.uk](http://greenarbtreeservices.co.uk)** **City & Guilds NPTC**



**CASTERTON  
SEDBURGH PREPARATORY  
SCHOOL**

- Outstanding, independent education for children aged 4 - 13 years
- Small class sizes, individualised learning, specialist, dedicated staff
- Wrap around care from 8.00am to 5.00pm
- Boarding options available from Year 3

**EVERY DAY IS OPEN DAY!  
CONTACT US TO BOOK YOUR VISIT**

**[www.sedburghprep.org](http://www.sedburghprep.org) | 015242 79200  
[admissions@sedburghprep.org](mailto:admissions@sedburghprep.org)**

Casterton, Sedburgh Preparatory School, Nr Kirkby Lonsdale, LA6 2SG



## View from the Bridge

Not surprisingly we greeted 2021 with the country in lockdown, but it is not all doom and gloom. Our local surgery has supplies of the vaccine and is working to get the upper age group and more vulnerable vaccinated. Thanks to the organisers, the town looked a treat bedecked with Christmas trees and the shops entering the spirit with their festive window displays. Having just returned from 18 days in hospital, not only did I get a chauffeured tour of the town centre thanks to Robin, but also to see the many Advent themed windows.

Before I close the door on 2020 thanks to the Community Cupboard for my Christmas hamper a lovely surprise and the real treat was the fruit cake. We owe the volunteers of both the Community Hub and Cupboard a lot for what they are doing in looking after the many residents with different needs from collecting prescriptions to a hot meal once a week.

After numerous delays, the Dodgson Croft pedestrian crossing has been completed. Thanks to the County Council, Christopher Robin's Trust and your Town Council for the funding of this much-needed safer missing link between the schools and the town centre.

The Town Council's meeting on the 13th January was again held on Zoom: my first as chair since October. January is always an important month as the precept is set for the coming financial year. I am pleased to report that there will be no increase in the KLTC element this year, we just have to wait on SLDC and CCC if they intend to raise the tax or not. The minutes of our meeting will be available online and on the Lunesdale Hall notice board and, if it has reopened, in the Library. The next council meeting will again be on Zoom on February 10th at 1900 hr. If you would like to join please contact The Rev. Kevin Price, Town Clerk, at [kevtherev7@hotmail.com](mailto:kevtherev7@hotmail.com) a few days prior and a link will be sent to enable you to log in.

2021 will get better but it will take time and social distancing must become second nature like washing our hands. We do rely on tourist and visitors to help the town's economy but we must all be vigilant in helping to keep any risk to a minimum. Remember, Hands, Face Space.

My thanks to all who have helped me over the past few months and Diane for her help and the production of an excellent AKL every month.

Stay safe and best wishes.

***Cllr. Geoffrey Buswell***

## Plastic Free 2021

Since 1950 the world has created over 6.3 billion tonnes of plastic waste, of which 91% has never been recycled. When Covid struck the demand for plastic increased – from face shields, takeaway food packaging, gloves and plastic bubble wrap for online delivery. This in turn has increased the price in new plastic which is now half the price of recycled plastic. Our recycled plastic waste is now not affordable and therefore is no longer being purchased by corporate companies – even drinks bottles made of recycled plastic have become less viable as the recycled plastic to make them is 83% to 93% more expensive than new bottle-grade plastic, according to market analysts at the Independent Commodity Intelligence Services (ICIS).

There is no better time to go plastic free than now. Our planet cannot cope with the amount of waste we are generating and therefore, as consumers, we must make a change. Whether they be small changes or large changes, if we each individually agree to purchase plastic free then collectively we make a huge difference.

How? I hear you ask. There are many plastic-free alternatives to our everyday necessities. Change your plastic wrap (clingfilm) to wax wraps, vegan wraps or cloth bowl covers. Next time you need a new toothbrush, swap it for a bamboo one. Why not use a loofah instead of a dish brush or body scrub? How about refilling all those plastic cleaning bottles with environmentally friendly alternatives? Deodorant can now be sourced in plastic-free containers – kinder to the skin and kinder to the environment. Get rid of those plastic makeup wipes and swap them for washable cloths or cotton pads. Shop plastic free – choose a refillable option where you can. The list is endless and the options are never ending. Not only will you help save the environment but you will also save money in the long term.

This is our town, our country, our planet - it is up to each and every one of us to start making a difference to the waste we are generating. There are so many alternative options available and over the coming months I would like to help you on your quest to be plastic free in 2021. Each month we will look at the alternatives on offer and ways we can collectively make a difference. So come on people, who's with me? Let's make 2021 Plastic Free!

Kim Bradshaw - The Zero Pantry,  
Kirkby Lonsdale & Sedbergh



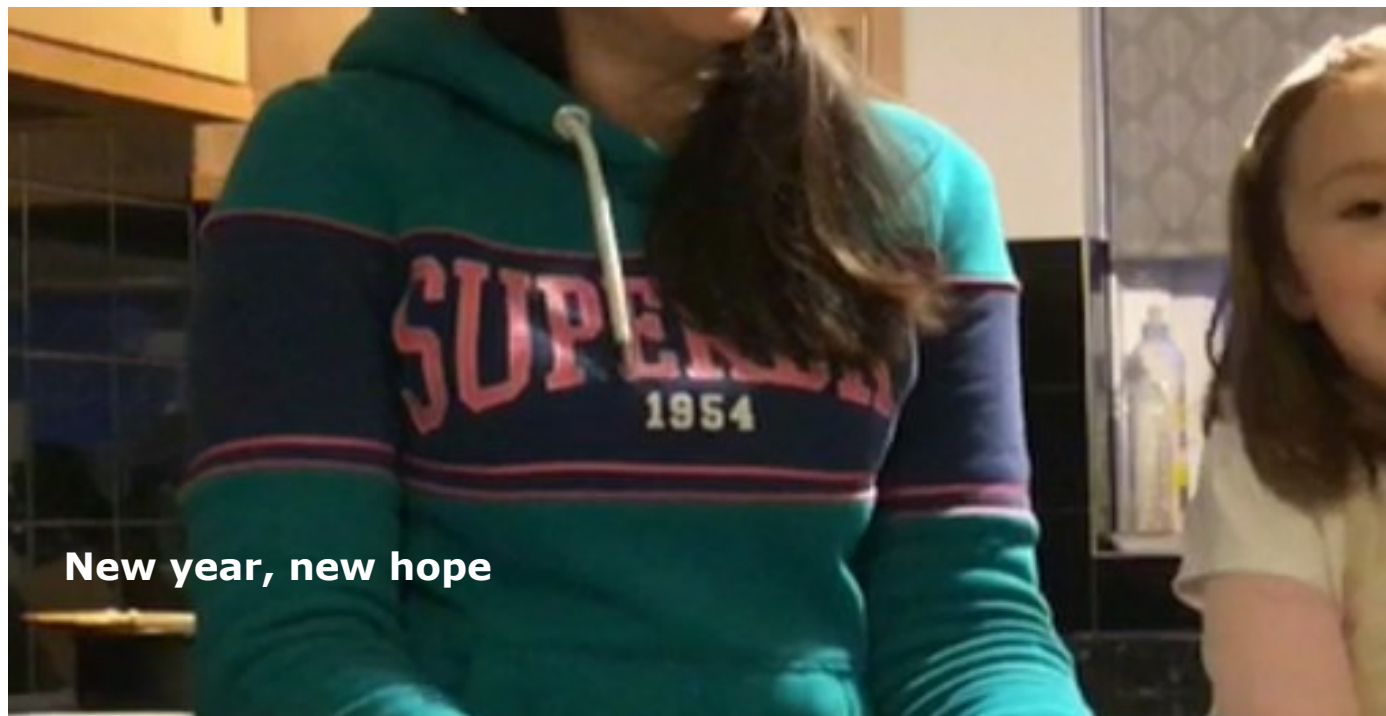

## New year, new hope

2020 was a year many of us could not have predicted. Life as we knew it altered. The Family Project adapted and went online with several of its projects such as St. Patrick's Youth Group and Kirkby Lonsdale Messy Church. Some projects such as Drop-in at St. Mary's School have been paused but not forgotten.

2021 is a year in which projects that have continued online will remain online for a while but with the view of going back to being in person as soon as possible. Projects that have been paused we are hopeful will restart as soon as it is safe to do so. It is a year where we are delighted to say that new projects, such as Muddy Church will be launched. However, this year we are particularly keen to hear how life has altered for everyone and what you have discovered or are perhaps seeking now after the year of uncertainty and change. Please be in touch if you have thoughts to share about how life is for you and those you love. Those of us involved in the Family Project are keen to hear from people in our communities and your insight may help us direct our energy in the right direction in 2021.

The Family Project has been enjoying catching up with some of our community after the Christmas break.

St. Patrick's Youth Group has restarted, with a core group of young people who join us online every Tuesday 7-8pm to play games, do different activities and have a catch-up about how each other's weeks have been. Since moving online we have had new people join us but we would love for some more young people to join too! If you are Years 5-Years 8 you are very welcome to come along and try out Youth Group for a week. Email: [lol@cilfamilyproject.org](mailto:lol@cilfamilyproject.org) for more information. It is a fun easy-going group who attend and they would make anyone most welcome!

Messy Church has also restarted with a Messy Church on Sunday 24th at 2pm on our Kirkby Lonsdale Messy

Church Facebook Page. We watched and listened to a retelling of Noah's Ark, with great animation and storytelling that helped us imagine the dilemma God must have been in when He flooded the whole earth. God's care for the environment and wildlife also shone through this depiction. Next, we had two of our Messy Church family leading us in a great activity of making bird cakes! It was really good to start the New Year thinking about how we can continue to care and be a steward for the wonderful wildlife that has become an increasing focal point for many of us during lockdown. We hope you will join us for our next online Messy Church on March 21st.

I know that for many people January can feel like a bit of a low point after the Christmas decorations have come down and the daylight hours are still shorter. To try and combat this the Family Project produced a January Calendar where each day a question would be posed for people to chat about. Throughout the days different people across our communities have joined in the conversation. Thanks to everyone who has responded and potentially shone a bit of light into the darkness for many a reader.

Personally, I am hopeful that 2021 will bring a bit more steadiness and rhythm to life after a year where that felt lost. I am hopeful that by the end of the year all thoughts of tier systems will have left my brain. I am excited to spend even more time outside walking after having enjoyed the local daily walks I discovered during the lockdowns. Something about the cycle of nature provided a sense of security and God's peace for me which is something I am so grateful to have had reaffirmed last year and look forward to embracing more this year. I am looking forward to summer days with friends and family. I am excited about seeing how projects begin and develop. 2021 feels full of possibility and hope.

**Lol**



### CHARLESWORTH

#### TREE CARE & FENCING LTD

Firewood – Bark Peeling – Woodchips  
Turning Wood – Burr Wood  
Middleton Woodyard, nr Sedbergh,  
Open Mon-Fri 8am-4pm  
Office 015242.71840 – Yard 01539620006



Lonely, isolated, in need of some support  
and or just need some company?  
A trusted and safe companion support  
service.  
Call us on  
015242 71919  
www.justcompany.co.uk

### GR & RD Taylor

13-15 Market Street,  
Kirkby Lonsdale, LA6 2AU

UK passport photos for worldwide travel,  
also for visa applications.  
Army surplus, outdoor clothing and accessories for  
camping & walking.

Wide range of small white goods and electrical  
goods including Roberts radios, telephones,  
domestic irons and batteries

Open seven days a week  
Tel: 015242 71170  
Email: grdtaylor@gmail.com  
Web: www.gr-rdtaylor.co.uk



### Valerie Hinde

New build and extensions  
Refurbishments  
Listed buildings  
Planning applications  
Building regulations  
Community  
Commercial

49 Robin Lane, Bentham, LA2 7AG  
Tel 07503 731818 015242 61407  
valeriehinde@gmail.com  
www.valerie-hinde.co.uk

**Anthony Baines**  
**Building Contractor**  
**BUILDING, PLASTERING & ROOFING**  
**FREE ESTIMATES**  
**MINI-DIGGER & DUMPER HIRE**  
1 Dodgson Court, Tram Lane,  
Kirkby Lonsdale LA6 2RS  
**015242 73116 07798 627175**

### A HELPING HAND FOR OLDER PEOPLE

A friendly and reliable service for older people  
in Kirkby Lonsdale, Sedbergh and surrounding  
areas.

Do you need help with:

- Weekly shopping trips?
- Transport/companionship for your interests and hobbies?
- Transport for hospital/doctor appointments?
- Home help, sorting paperwork, ironing, etc?

If so, call Linda Greensmith on 07919 152526 or  
email lindagreensmith1@aol.com and I will be  
happy to help.

Current DBS check, references available,  
competitive rates.



Specialist hearing aid advice  
Ear wax removal by microsuction  
iPhone compatible hearing aids  
Accessories for TV & Phone  
Hearing protection - Home visits

Salt Pie Lane, Kirkby Lonsdale,  
LA6 2BH. Tel: 015242 73589  
www.irenetaylorhearing.co.uk



### LS DECORATING

Bring new life to your home  
All aspects of  
painting and decorating

interior and exterior painting  
wallpaper hanging  
install drywall, repairs  
spraying  
wooden window repairs  
laminate flooring

15 Years  
experience

Residential | Commercial | Industrial  
Please contact Lucas  
07894 581 602 - 07922 304 182  
lucas@lsdecorating.co.uk  
lsdecorating.co.uk



- Bathrooms
- Kitchens
- Bedrooms
- Tiling
- Plastering

Your home the way you want it ...

Phone: 07769779936  
Email: rowselelectrical@gmail.com  
Facebook: @rowseluxuryinteriors



### LUNE VALLEY WEDDING CARS



'Traditional Values & Service'

Contact us to book a viewing and discuss your requirements

015242 36294

info@lvvc.co.uk  
lunevalleyvintageandclassic.co.uk

### BODY CONTROL PILATES®

Cindy Clarke 015242 73974  
Classes and individual lessons  
e-mail: cindy@lakelandpilates.co.uk  
www.lakelandpilates.co.uk

#### Hutton Roof Village Hall

- ◆ Rent only £7/hour from 1/1/18
- ◆ Up to 85 people
- ◆ New, well equipped kitchen
- ◆ Accessible toilet & parking
- ◆ Large playing field
- ◆ Good sized car park
- ◆ Sports Equipment available

Bookings: Eve Simpson 01539 567605



Find us on Facebook

www.huttonroof.org.uk  
committee@huttonroof.org.uk

# next125

authentic kitchens

## butler interiors

Next125 Kitchens  
Lane House Business Park  
Kendal Road, Kirkby Lonsdale  
Cumbria, LA6 2HH

015242 37747

www.butlerinteriors.co.uk

# davis&bowring

The Lune Valley's  
property & land  
professionals.

SINCE 1942

[davis-bowring.co.uk](http://davis-bowring.co.uk)

## Experienced, Qualified, TES Award Winning English Teacher

Available for 1-1 English Language/  
Literature tuition

Enhanced DBS check

Excellent success rate GCSE and A  
Level

GCSE/A Level Exam moderator

Mrs Alison Brookes

Tel: 015242 80096

Tel/Text: 07515708617

High-quality day-care for children  
aged 3 mths—11 yrs

Rated 'Outstanding in all areas' by  
Ofsted

- Free 15 & 30 hour nursery entitlement  
for 2-5 year-olds

- Flexible daily sessions offered

- Holiday club for school-aged children

*Lancaster Guardian Nursery of the Year  
winners 2016/2018*

**Smile Day Nursery, The Old Dairy,  
High Biggins, Kirkby Lonsdale**

Tel: 015242 73700

Web: [www.smiledaynursery.co.uk](http://www.smiledaynursery.co.uk)

Email: [info@smiledaynursery.co.uk](mailto:info@smiledaynursery.co.uk)

## The Meditation Centre

**In February 2021**

We are continuing to offer courses  
and events online

**Learn to Meditate Session 1**

*Saturday 6th 10.00am-12.30pm*

**New Moon Meditation Group**

*Monday 8th 7.00pm-8.00pm*

**Learn to Meditate Session 2**

*Saturday 13th 10.00am-12.30pm*

**New Moon Yoga**

*Sunday 14th 11.00am-1.00pm*

To book - contact us

[meditationcentreteam@gmail.com](mailto:meditationcentreteam@gmail.com)

Telephone 07582071396

[www.meditationcentre.co.uk](http://www.meditationcentre.co.uk)



THE  
FAIRBANK  
SOCIETY  
*Supported independent living*

## THE FAIRBANK SOCIETY

The Gables and Travers House

Fairbank, Kirkby Lonsdale, LA6 2BD

Supported Housing for Independent People

For a monthly rent, we provide en-suite accommodation with all  
services including 2 cooked meals a day, heating, laundry and  
maintenance.

[manager@fairbanksociety.com](mailto:manager@fairbanksociety.com) TEL: 015242 71077



Contact 07711121669

Tuesdays 9:30am

with Rebecca Dodd

Kirkby Lonsdale Methodist Church

## Kirkby Lonsdale Golf Club

Visitors welcome. There are  
always daily offers on green fees.

Become a member

There are a variety of  
membership options that  
start at just £17 per month  
All details are on the website

[www.kirkbylonsdalegolfclub.com](http://www.kirkbylonsdalegolfclub.com)

015242 76365/6

Scaleber Lane. Barbon. LA6 2LJ

## LUNESDALE DECORATORS

High Class Interior & Exterior Decorators

Painters & Decorators

Powered-access Platform Hire

6 New Road, Kirkby Lonsdale, LA6 2AD

015242 72907 — 07836 789 670

## CHIROPODIST

HPC Registered

Kay Whittle

BSc PhD MSSCh DipPodMed MBChA  
Pedi-Care House, Howgill Lane, Sedburgh, LA10 5AD

015396 22122

(Closed on Mondays)

## WASP & BEE CONTROL



RAPID RESPONSE  
COMPETITIVELY PRICED

EFFECTIVE REMOVAL

CALL MARK

01539 821910

07476965432 / 07890565223

## B&W Funerals Ltd

James G Macdonald

24 hour service — Private Chapel of Rest

Ingleton, Burton, Bentham, Austwick, Clapham, Settle,  
Wray, Hornby, Caton, Kirkby Lonsdale & all  
surrounding areas. Our own Funeral Plans on  
request.

6 Chapel Lane, Ingleton, Carnforth, LA6 3FX

Office: 015242 41293, Home: 015242 61370

Mobile: 07758 00 22 60

## ATLANTIS

The biggest local fitted Kitchen and Bedroom  
Specialist. Massive choice of affordable,  
top quality furniture and appliances!

For free, no obligation design and quotation  
service, contact us or visit our massive  
showroom.

Station Yard, Kendal, Cumbria, LA9 6BT,  
(01539) 724053

## WEALTH SOLUTIONS

Making the right impression on your  
financial future

**Independent Financial Advice**  
**Local, Friendly & Professional**  
**Service**

Wealth Solutions Ltd is authorised and  
regulated by the Financial Conduct Authority

T: 015242 71017 F: 015242 71017

E: [gary@wealthsolutions.co.uk](mailto:gary@wealthsolutions.co.uk)

Office 8, Bessemer Suite, Ironworks House  
Warton Road, CARNFORTH, LA5 9EX

## Powerplumb Ltd.

015242 72738

07710 477 436

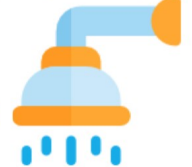

Quality bathroom suites  
supplied, fitted, tiled.

Repairs, leaks,  
blockages repaired

## All general plumbing

Insurance work; public liability.

Free quotations no obligation.

44 Fairgath Drive, Kirkby  
Lonsdale.



## The Church in and around Kirkby Lonsdale

*Eleven churches comprising Anglican, Methodist and Roman Catholic congregations, committed to growing as disciples and serving our communities together.*

### Church Closures

The Anglican and Methodist churches have made the decision to suspend collective worship in church for the time being. They have also closed the churches for private prayer. St Joseph's Church continues with collective worship but see their website (below) for up to date information.

We continue to provide a pre-recorded service on our Youtube channel kl.church – there is a link from our kl.church website. We are also pleased to connect with those who have joined us for worship from different places.

We have now introduced a way to listen to the Sunday morning service by dial up. Simply ring the local number 01524 952004 and listen to the whole service. This is at the cost of a local telephone call (free on many phone plans). The new service will be loaded sometime on Saturday evening and be available on Sunday morning. Multiple people can dial in at the same time. It will be available all week until replaced the following Saturday evening. Please let us know what you think of this.

You can sign up to our weekly church newsletter covering all the churches from either the Rainbow or the Methodist Church websites. If you wish to have a copy of the newsletter posted to you please contact Merlin Hibbs (015242 76410) and we will add you to the list.

#### Websites

kl.church – <https://kl.church>

Rainbow Parish – <https://therainbowparish.org>

Kirkby Lonsdale Methodist Church – <https://klmethodist.church>

St Joseph's Church - <https://www.lunevalleycatholics.org.uk>

### St Mary's Church Clock

You may have noticed that the clock in St Mary's church has now been stopped for a while. Unfortunately, we have discovered some structural concerns with the tower floors which means that we are having to temporarily remove the church clock. This work should be happening shortly. It also means that we are unable to ring the bells for the time being.

## From the Registry

#### Funerals

Tim Russell, aged 83 Years, St. Mary's Church, Kirkby Lonsdale, 19th August 2020

Dennis Lockwood, St. Mary's Church, Kirkby Lonsdale, 7th September, 2020

Joan Wynne, aged 97 years, Holy Trinity Church, Casterton, 29th September, 2020

Ted Mason, aged 82 years, Beetham Crematorium, 1st October, 2020

Betty Woolley, aged 91 years, Beetham Crematorium, 13th October, 2020

John Kelly, aged 20 years, St. Mary's Church, Kirkby Lonsdale, 14th October, 2020

Helier Hibbs, aged 88 years, St. Bartholomew's Church, Barbon, 15th October, 2020

Winifred Balcombe, aged 82 years, Beetham Crematorium, 5th November, 2020

Connie Mason, aged 97, Holy Ghost Church, Middleton, 7th November, 2020

Mildred Breakwell, aged 89 years, Beetham Crematorium, 9th November, 2020

Keith Hartley, aged 80 years, St. Mary's Church, Kirkby Lonsdale, 12th November, 2020

#### Wedding

Dean Williams and Sophie Beesley, St. Mary's Church, Kirkby Lonsdale, 3rd November, 2020

### In Memoriam

Kathleen Kendrick (nee Hutchinson)  
On November 7th, 2020

Kathleen, wife of the late Jim Kendrick and daughter of the late Ruth Hutchinson of 34 Main Street, Kirkby Lonsdale. Sister of Muriel and a much loved Aunt of Paul and family. Died at her Home in Batley, West Yorkshire.

---

### Postage Stamps

Your response to our request for postage stamps is being supported wonderfully well. On behalf of the Air Ambulance, Thanks you so much!

We continue the collection throughout the year with the valued support of Shirley at the library.

Alan Day 71715

**DOWNHAMS LTD**

CARPENTRY, MANUFACTURED JOINERY &amp; BUILDING PROJECTS

Qualified Carpenters,  
Joiners & Builders

Established 1979

**Free Quotations:**

The workshop at the rear of  
Deewood, Cowan Bridge.

07776294111 – 015242 72695

chrisdown1984@hotmail.co.uk

**DALES**  
*traditional butchers*

**FREE LOCAL DELIVERY**

2 Market Street, Kirkby Lonsdale

**Tel: 015242 71278**

**DALESBUTCHERS.CO.UK**

**HART & WILLOW**

Lupton, Kirkby Lonsdale

Traditional and  
Modern Upholstery  
and Furnishings

07889 950746

emily@hartandwillow.co.uk

**CASTERTON VILLAGE HALL**

Attractive, modern hall. Ideal for celebrations,  
children's parties, meetings.

Seats up to 75.

Fully equipped kitchen including commercial  
dishwasher and all tableware.

High speed broadband. Competitive rates.

Call 015242 71056, or

email enid.hastings@gmail.com.



14 APPLEBY ROAD, KENDAL, LA9 6ES

**Tel. 01539 722838**

e-mail info@parkinandjackson.co.uk

www.parkinandjackson.co.uk

- New memorials
- Additional inscriptions
- Repairs & renovations
- Home visits available
- Home & business signs

**Contact KEVIN BATEMAN**

**HOMEMAIDS**

THE FRIENDLY, HELPFUL & PROFESSIONAL  
CLEANING COMPANY

Whether it's domestic or business, a one  
off clean or every week, HOMEMAIDS  
offers an efficient, discreet and  
trustworthy service.

07921 950 863 - 07539 169 651

wendyathomemaids@aol.com

**PURE STONE**

IMPORTERS OF STONE AND  
PORCELAIN TILES FROM  
AROUND THE WORLD

LIMESTONE, MARBLE, SLATE,  
PORCELAIN TILES AND  
WOOD FLOORING

015395 61307 / 07884384358

**www.pure-stone.co.uk**

PRIZET COURT, KENDAL, LA8 8AA



**Friendly, professional legal advice**

Individuals | business | agriculture

Call us today: 01524 846 846

LANCASTER | KIRKBY LONSDALE  
www.osg.co.uk

**SPRING CHICKENS  
Complete cleaning service**

Residential housework

Landlord cleans | Holiday home

Retail & Office

**07581 282666**

**springchickens@mail.com**

**Kidz Day  
Nursery**

Flexible childcare  
Funded places available

Collections from local schools

**015242 41903**

**www.kidzdaynursery.co.uk**

**SMART SIGNAL**

Aerial & Satellite Installation and Repair  
Wi-Fi & Home Network

Ben Fawcett

01524262017 - 07950028622

smartsignal@outlook.com

**LOCAL HANDYMAN**

General repairs. Joinery and Glazing

Plumbing, Electrical repairs,  
Building, Decorating

And much more.

07855 017870 / 015396 25204

carlwoof@gmail.com

**ALAN DALE  
JOINERY CONTRACTOR**

For all internal and external joinery  
work. Free estimates, no VAT.

Douglas House, Tram Lane,  
Kirkby Lonsdale

**Tel: 07971 637880**

**The William H Jones  
Studio**

Original oil paintings

Local prints

Greetings cards

Dairy Cottage

Fellside Farm

Kirkby Lonsdale

**www.williamhjones.co.uk**

015242 71124

Parties, Meetings, Education, Social

**FRASER HALL**

Village Hall on A65 at COWAN BRIDGE

Seat up to 80 - Buffet, Bar, Disco

Car park, Broadband, Crockery, Glasses

Contact Ann Farnell: 07762019017

**info@annfarnell.co.uk**

**Brant Howe Residential Home  
Kirkby Lonsdale**

24 Hour friendly Care

Day Care

Nutritional Food

Entertainment Programme

Family Run Business

Prop: Mr & Mrs P.M. Jackson

**Tel: 015242 71832**

**THOMAS REDHEAD**

STONECROFT, INGLETON LA6 3HF

(Diploma Coal & Bottled Gas Merchants)

REGULAR DELIVERIES TO KIRKBY FOR 30 yrs.

5 grades, 5 sizes of coal;

26 different smokeless fuels

New bottled gas delivery service

Kiln dried hardwood logs & kindling

Unbeatable choice, Quality & competitive rates

Please ring anytime 015242 41626/41212

**Bluebird Care - South Lakeland  
01539 266829**

Live-In Care with Bluebird is 24 hours,  
supporting you to remain as  
independent as possible and living a  
lifestyle you choose.

GORDON HIGTON

Trading as www.communityandseasonalengineering.co.uk  
Look us up on this website. Electrical engineer-electrician.  
PAT testing. Christmas trees with lights. Rentals. Incorporat-  
ing Anthony Stewart as incoming incumbent assistant with  
above and in his own right. Small building and roofing repairs.

Bespoke dry stone walling.

015395 67521 gordon\_higton@yahoo.co.uk



## Walking Kirkby Lonsdale's first Golf Course (1906-1938)

If you had lived in Kirkby Lonsdale 100 years ago, you wouldn't have headed to Casterton or Barbon for a game of golf... Kirkby Lonsdale's golf course would have been right on your doorstep.

To go in search of it, turn left out of the Tourist Information Centre and walk to the end of Main Street. Cross carefully over the A65 and continue onto Robrairie/the Whittington Road B6254). As you head towards the end of the row of houses on the left of Robrairie, keep your eyes open for several steps and a kissing gate into a field on the righthand side – this was the entrance to the old golf course, as shown on the map below. Follow the footpath



Photo credit: Robin Ree

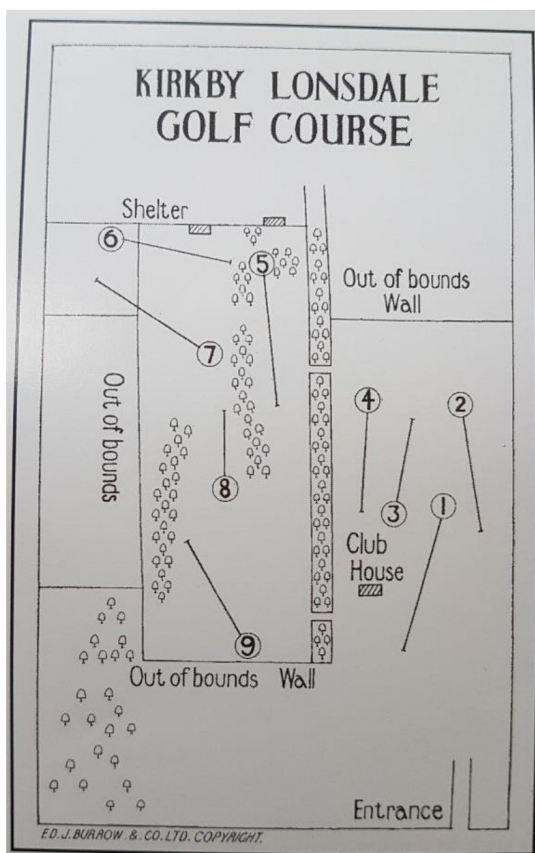

through the fields to link up with the Biggins walk that I wrote about in November's AKL.

Woodend Farm was next to the 5<sup>th</sup> Green, with Low Biggins above and Whittington Road below the course. There were walkways through the wood from the 4<sup>th</sup> Green to the 5<sup>th</sup> Tee and from the 9<sup>th</sup> Green to the Clubhouse. The terrain was similar to Casterton Golf Course with typical limestone rocky outcrops and occasional hawthorn and ash trees.

The club had been founded in October 1906, and two years later the Clubhouse was opened. A short walk down the slope from the Clubhouse was the first tee, which was the site of "The Shotgun Start": so that the players knew when to tee off, a small brass cannon from the First World War would be loaded with shot and gunpowder. When all golfers had reached their allotted tees, it was discharged out into the Lune Valley with the sound reverberating for miles!

By 1938, the Club was well established with lots of enthusiastic members, but it seems that the relationship with the family at Woodend Farm was

becoming increasingly strained. The lease agreement was abruptly terminated, and it was time to move on...

A new course was constructed by the River Lune on land owned by the Pease family. It stretched between Holme House Farm and Kiln Bank: the stretch of land between the next field south of Stanley Bridge and where the aqueduct is now – but that's a story for next month!

I have extracted this information from a much longer piece in *Kirkby Lonsdale Golf Club 1906-2006 The Centenary Book*, edited by Jon Parsons, by kind permission of David Towers. If you would like to find out more about the history of the club, please do head down to Barbon after lockdown and pick up a copy free of charge.

### DESCRIPTION OF THE COURSE.

The Kirkby Lonsdale Golf Club was founded in 1906, a 9-hole course being laid out on the high ground overlooking the valley of the Lune. It is entered from Whittington Road near the Devil's Bridge.

Although the long-hitter may not find the fullest scope for his prowess, the holes offer a variety of play and good sport for even the expert exponent of the royal and ancient game. In all directions the course provides scenery amongst the finest in the north of England.

The course abounds in natural bunkers which exact extreme penalties from the wayward player. The first hole leads through a shallow valley into the open (270 yards); the second green (160 yards) is situated on an embankment with a drop of several feet immediately on the right and high and rocky ground on the left. The third calls for a straight drive (160 yards) down a slope studded with rocks. Green No. 4 is an open uphill approach with rocks on the right of the fairway and a wood on the left. Passing through the wood the fifth tee with its dog-leg hole and its fairway bounded on the right by a wood and on the left by rocks, again asks for good direction.

The sixth hole (200 yards) requires a straight lofted drive and exact approach, whilst the seventh (250 yards), with obstructions of wall and rocks, is the delight of the long hitter. No. 8 is a short accurate mashie shot and the climax of the course is reached at the ninth—a charming hole both from the aspect of landscape and golf.

The Links are  $1\frac{1}{4}$  miles from Kirkby Lonsdale Station,  $4\frac{1}{4}$  miles from Arkholme, and  $\frac{1}{4}$ -mile from the Market Square, where ample car-parking facilities are available free of cost and where buses arrive constantly from Ingleton, Sedburgh, Lancaster, Carnforth and Kendal. Free parking facilities are also provided at the Devil's Bridge, but the accommodation there is limited.

Sunday play is allowed.

Competitions are arranged at holiday times, and home and away matches with local teams are a feature of each summer season.

## KL Community Hub

If you're unable to leave your house, or don't feel comfortable about going out at the moment, please give us a call – and we will find a friendly local volunteer to help with shopping, picking up your prescription, or just having a chat with over the phone. We're here to help.

Kirkby Lonsdale  
Community Hub  
**015242 36404**

Mon - Fri  
10:00 - 13:00



The Community Hub has been a real lifeline to me over the past few months – I don't know what I'd have done without them. (local resident)

It's a great thing to do and good to feel useful! I've met some lovely people, both residents and other volunteers. A very positive experience! (local volunteer)

For information and practical help while self-isolating, ring **015242 36404** Monday to Friday, 10am to 1pm (answering machine at other times)

### *Be part of the team!*

Want to learn more about volunteering with The Hub? Whether you've got an hour a month, a week or a day, we'd love to hear from you. Call The Hub on 015242 36404 to discuss joining our friendly team!

KIRKBY LONSDALE  
**Community  
Volunteer**



# KL Community Cupboard

*No hibernation for The Cupboard this winter!  
Take a look at what's been happening...*



## **Hampers delivered by the Community Cupboard**

In the run up to Christmas our wonderful, generous community donated some amazing Christmas gifts, food, treats and finances. A fabulous group of volunteers prepared, packed, and delivered 66 festive bags across the community, sending a strong message of support and love for those facing Christmas alone, and for those who just needed that extra bit of Christmas joy.



## **Weekly winter food parcels from The Cupboard**

The Community Cupboard continues to send bags of supplies out every week, supporting households that could do with extra support during these long winter months.

Households that are facing unexpected dips in income, extra pressure on their household budgets, or simply in need of a familiar face checking in. All are welcome to access the Community Cupboard, including families, couples and those isolated and alone, so please do not hesitate to get in touch, or let us know about a friend or neighbour who you think would benefit from a weekly/biweekly parcel.



## **How to access help from the Community Cupboard**

If you, or anyone you know, needs support from The Community Cupboard please go to **[www.klcommunity.co.uk](http://www.klcommunity.co.uk)** for more information and instructions on how to register. Alternatively, please email **[enquiry@klcommunity.co.uk](mailto:enquiry@klcommunity.co.uk)** or call the Community Hub on **015242 36404**.

### **Collection boxes**

Thank you to all who continue to donate to our collection boxes, which are being collected regularly. This month we particularly need:

**Tinned custard, jam , jelly, sweet biscuits, coffee, tinned soup and laundry products**

Community Cupboard collection boxes remain in place at St Mary's Church porch, Cowan Bridge Stores, and The Churchmouse at Barbon (*monthly collection only at Barbon*). Any excess food is being taken through to Kings Food bank.

# KL Community Lunches

Community Lunches have been discussed since the very start of the pandemic, with Meet to Eat suspended for the foreseeable future, our community lost a valuable point of social contact for many older residents. For the less mobile, Meals on Wheels have managed to adapt and continue throughout, local businesses helping out on the catering side and some new volunteers drivers stepping in to learn the ropes when regular drivers were shielding.

Back in March the logistics behind such a venture were a step too far in a rapidly changing situation and as Spring progressed neighbours started sitting outside in the sunshine and enjoying the daily queue chats outside shops.

We are now back in lockdown and for those isolating once again we still have some wintery months ahead. Slippery pavements and chilly winds don't lend themselves to socially distanced chats even if you are fortunate enough to see a familiar face on your daily trip out for exercise .

Many residents are missing their regular meet ups in the many coffee haunts around town, visits to the library, church services, market day, clubs, pubs even a catch up in the surgery waiting room seems a thing of the past. With the prospect of so many people becoming socially isolated once again, addressing this issue became a matter of urgency, Community lunches were back on the agenda. Within a week they had become a reality and 36 hot meals went out on a frosty day at the start of January. With increasing numbers a Tuesday has now been added with plans to run until the end of March.

An amazing achievement from start to finish thanks to a tireless band of volunteers from chefs providing the professional cooking of meals to drivers bringing a hot meal to your doorstep and many more behind the scenes planning and prepping.

The whole venture has been made possible through the kindness and welcome of Kirkby Lonsdale Rugby Union Football Club and the generous community of Kirkby Lonsdale

If you, a neighbour or family member would like a hot meal dropping in once or twice a week please get in contact with the Hub line **015242 36404** or email **admin@klcommunity.co.uk**

Suggested donation of £3.50 per meal but a hot meal is more important than payment. With such a bright light at the end of this tunnel let's make sure we all come out at the other end in one piece and united.

## Family Carry Out

The Cupboard would like to offer busy parents, juggling home schooling with work, parenting and lockdown life, a homemade meal to share with the family, a tasty oven to table meal with minimal effort. Take an evening or lunchtime off from meal prep. Meals have been cooked and frozen ready for collection from The Community Cupboard or delivered if families are self isolating.

Meals currently available are:

**Vegetarian Lasagne; Vegetarian Chilli; Meatballs in tomato sauce; Chicken Curry**

Each week another meal will be added to the list all you need to do is ask, you don't need to be in need of help financially, but if the prospect of not having to think of just one meal in a week feels appealing, just ask.

Contact [admin@klcommunity.co.uk](mailto:admin@klcommunity.co.uk) with household name, address and number in household and we will discuss collection or delivery.

## Have we missed anything?

The Community Cupboard and Hub have been set up in response to the current pandemic and like many other mutual aid groups across the UK it is attempting to meet some of the community's welfare needs through provision of food, meals and regular contact with those in social isolation due to the current restrictions of movement.

The needs of a community during this pandemic are many and varied so please do get in touch if you are aware of a need that hasn't been addressed, once raised it can be discussed with others who may have ideas and suggestions [enquiry@klcommunity.co.uk](mailto:enquiry@klcommunity.co.uk)

## How is all this being funded?

We are fortunate as a community to have received financial support from local businesses, organisations and groups, our churches, our town council and many kind individuals giving their time, premises, their expertise, food donations and financial support over the past ten months. We also receive weekly food from Fareshare, a Defra funded charity. We have also benefitted enormously from grants through Cumbria Community Foundation and Cumbria County Council, along with valuable support and guidance from their development officer. These grants have been made available to help communities address and prevent some of the negative impacts that a prolonged period of disruption to finances and wellbeing has upon individuals.

As we move through this and an end is on the horizon it would be good to hold onto the positive changes this has brought about and feel that some extra resilience has been built into the system.





## KL Food Club

According to FareShare, 250,000 tonnes of edible food is wasted each year by the UK food industry. Surplus food occurs everywhere in the supply chain from field through to fork. This perfectly good in-date food is then sent to landfill, unless it can be intercepted and redistributed. It can become this for simple reasons such as over-production, labelling errors or short shelf-life. FareShare is the UK's biggest food redistribution charity, they redistributed over 20,000 tonnes of food last year, saving it all from going to landfill. Our KL Food Club runs as part of the FareShare scheme, receiving a portion of surplus food each week, with a variety of Cupboard items.



The KL Food Club is run by and for its members on a not-for-profit basis. We have been running now for 6 months with a strong membership of 80 plus, supporting over 250 people across our communities. Formed to help supplement donations to The Cupboard, and to fight stigma surrounding food poverty, the Food Club has become an invaluable part of keeping all our ventures sustainable and relevant. We run every week on a Thursday, kindly hosted by the Rugby Club, offering afternoon and evening collection. As safety is of the upmost importance to us, we regularly review our COVID measures to ensure we are running within the government guidelines.

---

## Volunteer with us!

We are always looking for volunteers who have some time to spare! There are lots of ways to help volunteer:

- With the *Community Hub* as a telephone or an on-the-ground volunteer
- With the *Community Cupboard* packing or delivering bags
- With the *Community Lunches* delivering hot lunches

Check out more and sign up at [klcommunity.co.uk/volunteer](http://klcommunity.co.uk/volunteer) or call the Hub

**[klcommunity.co.uk](http://klcommunity.co.uk)**  
**015242 36404**

## A tribute to George Harrison from one tourist guide to another

George passed away on Monday 11<sup>th</sup> January after a long and fruitful life. One might think that his memories might have passed away with him, but he was a clever man who was always keen to share, and pass on not just his memories, but the fruits of his meticulous research.



I first made George's acquaintance 21 years ago, shortly after I qualified as a Blue Badge Guide. The phone rang and there was a gruff voice at the other end. He had just seen an advert for a guided walk that I was intending to lead in Kirkby Lonsdale and demanded that we met so that I could tell him what I knew about the town. He was horrified to discover that a week before the advertised date of my walk, I appeared to know very little!

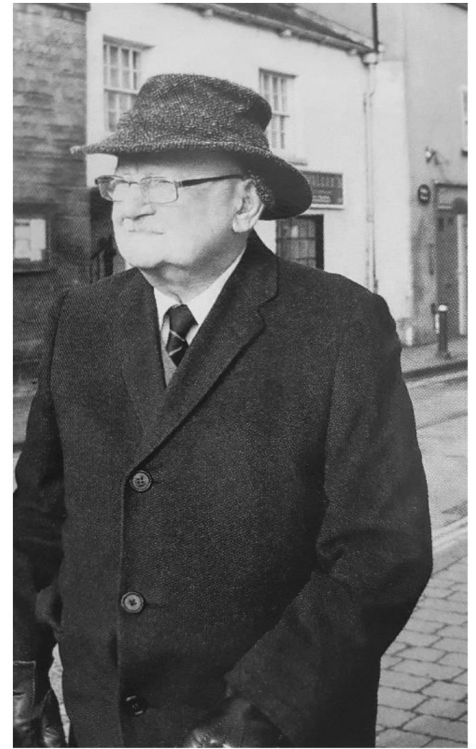

He came on that first guided walk that I did, took me to one side afterwards, and said, "Tess, I don't know how you did it, but that was brilliant!". That was the start of a long friendship. Our paths didn't cross again until we became next door neighbours when I moved into the house opposite George about 10 years ago, and for several years we did a very successful double-act. He never retired, just kept on sharing. After he moved into Brant Howe, where he lived very happily for the last year of his life, I went to visit him every week, and always came away with my homework. The following week I would return to tell him about the Ordnance Survey benchmarks, or a particular milestone or whatever else my task had been, and it always sparked another story from his rich treasury of memories. This time last year the newly trained Kirkby Lonsdale Town Guides each went to visit George,

and he generously gave them permission to record him recounting gems of local knowledge. He

was a born storyteller, and was for many years a valued member of the South Lakeland Storytelling Club. Grasmere-based Storyteller Laureate Taffy Thomas has fond memories of George's comic monologues, which he delivered with the help of a suitcase full of hats (a different hat for every character – though it wasn't always the right hat he pulled out of his case!!) and a characteristic glint in his eye.

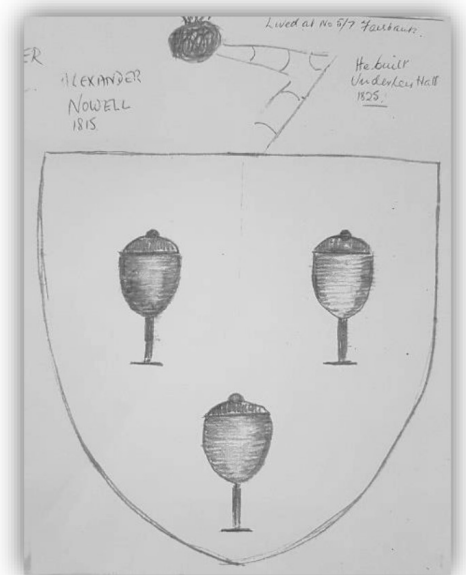
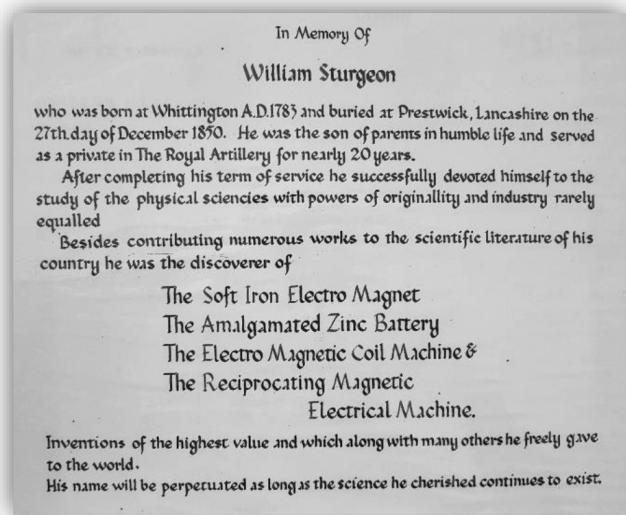

But his creative talents didn't end with his flair for storytelling. He was also a skilled craftsman, artist and calligrapher: I've included some examples of his work here, and there are many more to be seen all around our town. George may have left us, but his memories live on. Rest In Peace George.

*Tess Pike, Blue Badge Guide*





Pic by Robin Ree

Pic by Jane Chilton





the  
pc  
doc.co.uk

On call, for **ALL** your tech issues

**Based in  
Kirkby  
Lonsdale**



I can offer a dial-in solution over the internet to fix your tech issues or offer advice.

30 years' computing, IT and home-tech experience, plus plenty of patience, good humour and a friendly, common-sense approach. All in the comfort of your own home at a time to suit you!

Call Mark - 0759 702 4329  
thedoc@thepcdoc.co.uk

**PC - Mac - Smartphone - Tablet - Home tech**



**All aspects of dog grooming, bathing, clipping, handstripping, nailclipping, ear cleaning.**

**Located only 8 mins from Kirkby Lonsdale in the stunning quiet facilities of Rest Harrow Equestrian on Woodman Lane. (Just up from The Highwayman, Burrow)**

**Dawn Butterworth  
07399802483/015242 73715**

## MAIN ST TAXIS

Local & distance, special rates for  
Kirkby Lonsdale clients

**07934 686256**

## SIENNA JEWELLERY

65, Main Street, Kirkby Lonsdale,  
015242 72121

[www.sienna-jewellery.com](http://www.sienna-jewellery.com)

**GIFTS FOR ALL OCCASIONS**

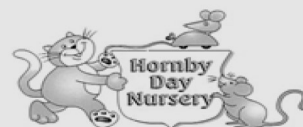

**Ofsted rated as Outstanding in all areas**  
Open 7.30am - 6.30pm

- 30 hours free childcare for eligible 3 & 4 year olds
- 15 hours free childcare for eligible 2 year olds also offered
- Holiday club available during all school holidays

1 Station Road, HORNBY  
015242 22288

[info@hornbydaynursery.co.uk](mailto:info@hornbydaynursery.co.uk)

Call or email the nursery to discuss your individual needs or to arrange a visit.

## Carpet Cleaning

Heat Cleans - Deodorises - Stain-Blocks

**Fully Dry in 30 mins**

"Our customers carpets have been transformed. Could this be you?"

Call Mark now on 71348 or 0789 402 333

Butterworth Cleaning Services Limited - [carpetandfloorcare.co.uk](http://carpetandfloorcare.co.uk)

**H & M**  
CRAFTSMEN



Ingleton, North Yorkshire, LA6 3NU

015242 41535

[kitchensandbedrooms.co.uk](http://kitchensandbedrooms.co.uk)



**ART, HOME  
& GIFT**

10 MARKET STREET  
KIRKBY LONSDALE

015242 98220

[www.bumblebeegallery.co.uk](http://www.bumblebeegallery.co.uk)

## GREEN CLEAN

ECO FRIENDLY CLEANING SERVICE

SPECIALISING IN HOLIDAY COTTAGE  
CHANGEOVERS

CLEANING

LAUNDRY

GARDENING

TELEPHONE 07902 383485

[GREENCLEANKM@OUTLOOK.COM](mailto:GREENCLEANKM@OUTLOOK.COM)

## Tiggywinkles Laundry

5 New Road,  
Kirkby Lonsdale, LA6 2AB  
015242 71550



Washing, drying, ironing,  
dry-cleaning, duvets  
Weekly specials  
Dry and fold £6

**edge**  
OF THE WORLD

## Casual Fashionwear

Market Square  
Kirkby Lonsdale  
LA6 2AN  
015242 71390

**JR & Son Electrical  
Plumbing & Home Repairs**  
NO JOB TOO SMALL  
COMPETITIVE PRICES  
015242 76252  
07919 818646



**Tony Higham**

CARPETS | VINYL  
LAMINATE | SOLID WOOD  
CERAMIC AND PORCELAIN TILES  
Supplied and Fitted  
**07547 421 162**  
**015242 76129**



**HAIR BY GEMMA & JAMES**  
COLOUR & HAIR DESIGN STUDIO  
EST 2006

Shop 1 Old Market Hall  
Market Street  
Kirkby Lonsdale, LA6 2BJ  
Telephone: 015242 71000

**Collinge Opticians**

Private & NHS Eye Examination  
Retinal photography, Contact lenses  
Coloured overlays/colorimetry  
Frames for all budgets  
12 Market St, Kirkby Lonsdale  
Tel: 015242 72944

**BENTHAM PHYSIOTHERAPY CLINIC**

For Professional, effective, Chartered  
Physiotherapy, for sports injuries, backs,  
necks, acupuncture. Also see website.  
AXA, AVIVA, BUPA authorised clinic.  
**Phone 015242 62216**  
[www.benthamphysio.co.uk](http://www.benthamphysio.co.uk)

**Hackney & Leigh**

Property Sales, Lettings & Conveyancing

Friendly, knowledgeable local staff  
with many years experience are  
here to help you sell or let your  
property.

**015242 72111**

[kirkbysales@hackney-leigh.co.uk](mailto:kirkbysales@hackney-leigh.co.uk)

Ambleside | Arnsdale | Carnforth | Grange  
Kendal | Kirkby Lonsdale | Windermere

[www.hackney-leigh.co.uk](http://www.hackney-leigh.co.uk)

**F.W. HUDDLESTON LTD**

Drainage, groundwork & landscape specialist  
Driveways, tarmacing, block paving, flagging,  
Fencing, turfing, decking, water features

Plant & Machinery for hire  
**07831 389474/01524 736205**  
[www.fwhuddleston.co.uk](http://www.fwhuddleston.co.uk)

*The Hair & Beauty Emporium*

For all your hair & skin care needs  
Including relaxing aromatherapy  
treatments & superfast tanning  
systems, vertical sunbeds  
Wedding hair & air brush make-up  
Shellac Manicure & pedicures  
Waxing, Electrolysis  
Heaven Royal Bee Sting facials  
Top quality products & services  
**Phone 015242 72600**  
**Market Square, Kirkby Lonsdale**

**LUNE VALLEY BUILDERS LTD**

Established building contractors,  
experienced in quality new build and  
refurbishment.  
Newbiggin, Kirkby Lonsdale  
Tel: 01539 567461 or 07909 551337  
[lunevalleybuilders@yahoo.co.uk](mailto:lunevalleybuilders@yahoo.co.uk)

**LAWN MAN**

Fertilisation, Moss and Weed Control  
Beautiful, Greener, Weed Free Lawns  
Scarification  
FOR A FREE QUOTE, CALL  
John Gilmore - The Lawn Man  
**015395 38949**

**ROWSELL ELECTRICAL**

Design - Installation - Testing & Inspection

- Electrical Installation & Maintenance
- Inspection & Testing
- Part P Approved
- LED Lighting
- Landlord Certificates
- Electric Car Charger Installations
- Smart Home Installations
- Consumer Unit (Fuseboard) Changes
- Napit Reg # 29925
- New Builds & Rewires

**07769779936**

[rowsellelectrical@gmail.com](mailto:rowsellelectrical@gmail.com)

**Cumbria Stove Centre**

Supply and installation of multifuel,  
wood and gas stoves  
Flue and chimney lining services  
Inglenook specialists  
Fully qualified and experienced  
Hetas engineers  
**01539 821061 (day)**  
**015396 25227 (evening)**  
SHOWROOM: 34a Main Street,  
Staveley, nr Kendal

**P G Park SEPTIC TANKS**

- Local family-run business providing efficient drain unblocking service.
- Local family-run firm
- Fast and reliable service
- Competitive rates
- Camera work and surveys undertaken
- Emergency call out
- Available seven days a week
- Same day service available

**Lonsdale Farmhouse, Hutton Roof,  
Carnforth, Lancs, LA6 2PG**

Home: 015242 72842, Mobile: 07836 651940,  
Richard mobile: 07595 880576.

Email: [info@pgparkseptic tanks.co.uk](mailto:info@pgparkseptic tanks.co.uk)  
[www.pgparkseptic tanks.co.uk](http://www.pgparkseptic tanks.co.uk)

**ABLE MEMORIALS Ltd**

Monumental & Architectural Masons  
Office and Showroom  
1 Wildman Street, Kendal, LA9 6EN  
**01539 735583**  
**Workshop: 01524 784920**  
New Memorials, additional inscriptions &  
renovations  
Home visits & Brochures on request  
[www.ableworldofstone.co.uk](http://www.ableworldofstone.co.uk)

**Klean & Bright Cleaning Services**

Cleaning is our business. It's what we  
do, and we do a lot of it.  
Insured, Professional, Family-owned Local  
Company  
Call 07776 058 765 or contact us on our  
website  
[www.kleanbright.com](http://www.kleanbright.com)

**groves architects ltd**

**01756 748648**

[design@groves-architects.co.uk](mailto:design@groves-architects.co.uk)  
[www.groves-architects.co.uk](http://www.groves-architects.co.uk)

**PREMIUM PROPERTY MANAGEMENT**

Agent for Residential Rental  
properties and ongoing  
management.

Offering a professional, personal  
and friendly service with  
competitive rates.

**Jannett Forrest**

**07783 800450—07828 199851**

[service@premiumpropertymanagement.co.uk](mailto:service@premiumpropertymanagement.co.uk)

[www.premiumpropertymanagement.co.uk](http://www.premiumpropertymanagement.co.uk)

**SEW WHAT?**

**2 CHAPEL CLOSE. KL**  
**07766 711288**

Clothing alterations & soft furnishings made to  
your specific requirements. Now working with  
HGW SPORTS to supply, embroider & print  
workwear, sportswear & teamwear.

[kay.porteous@yahoo.co.uk](mailto:kay.porteous@yahoo.co.uk)



septic tanks and home buyers surveys

- Emptied, Maintained and Installed
- Domestic and Commercial
- 7 Day Call Out
- Same Day Service Available
- Registered Waste Carrier
- Local Family Run Business
- Competitive Rates
- Home buyers surveys

info@pgparkseptictanks.co.uk

www.pgparkseptictanks.co.uk

015242 72842 07836 65 19 40 07595 88 05 76

Lonsdale Farmhouse, Hutton Roof,  
Carnforth, Lancs, LA6 2PG

**JJ MARTIN**

**Funeral Directors**

**Based in Kirkby Lonsdale**

**24hr Service 015242 72431**

Private Chapel of rest serving the  
Lune Valley and surrounding  
areas.

Pre-paid Funeral Planning and  
Memorial Advice.

Members of The Society of Allied  
and Independent Funeral  
Directors.

**Edward Waller**

**015242 72431 or 015396 20130**

**smart**  
Design and Print

- Leaflets & Flyers • Posters & Banners
- Business Cards • Stationery
- Postcards & Greeting Cards
- Invitations • Brochures
- Service Sheets • Branding

Call us today: **01539 620788**

Email: [office@smartdesignprint.co.uk](mailto:office@smartdesignprint.co.uk)



**Providing a clean and  
professional service**

*Stoves, Liners, Bird Guard, Cowsls  
and Carbon Monoxide Alarms sup-  
plied and fitted*

**01729 823683**

**07815285321**

[settlechimneysweeps@outlook.com](mailto:settlechimneysweeps@outlook.com)



**Rathbones**

Look forward

One of the UK's leading providers  
of investment management.

For further information, please contact:

Tomas Owen-Jones on  
015395 61457 or email  
[tomas.owen-jones@rathbones.com](mailto:tomas.owen-jones@rathbones.com)

Rathbone Investment Management  
The Stables, Levens Hall,  
Kendal LA8 0BP

The value of investments and income arising from them may fall as  
well as rise and you might get back less than you originally invested.

Rathbone Investment Management Limited is authorised by the  
Prudential Regulation Authority and regulated by the Financial  
Conduct Authority and the Prudential Regulation Authority.

**UPHOLSTERY SERVICE**

*Reupholstery, restoration and repairs  
Modern, vintage and antique furniture*

**Call 07809 430 123**

Email: [clare@fairthwaite.co.uk](mailto:clare@fairthwaite.co.uk)

**Carol Croft Bsc**

**Looking for an Auto Driving Instructor?  
LOOK NO FURTHER**

Beginners, Refresher, Confidence building

**Not getting on with a manual?**

**Contact Carol 07966 11 97 99**

[carolcroft2811@gmail.com](mailto:carolcroft2811@gmail.com)

**Carpet Inn.** Est 1972

All aspects of flooring. Low prices for over 40 years.  
Guaranteed to beat any like for like quote.  
Excellent Quality, Excellent Prices, Excellent Service

**8 Market Street  
Kirkby Lonsdale  
015242 73609**



Discover a better space to work

**Coworking and office  
space in Kirkby Lonsdale**

Get in touch: 07395 790030

[hello@herdwork.co.uk](mailto:hello@herdwork.co.uk) [www.herdwork.co.uk](http://www.herdwork.co.uk)

*Dotty and*

childrenswear

tel: 015242 73122

3 Chapel Lane  
Kirkby Lonsdale  
LA6 2AL

[www.dottyandv.com](http://www.dottyandv.com)



@dottyandv | #bigernclothing

**Michael Magennis  
Plumbing & Heating**

High Rigg, Hutton Roof  
Carnforth, Lancs LA6 2PG  
**Tel/Fax 015394 34606**

Email: [info@ambleside-plumber.co.uk](mailto:info@ambleside-plumber.co.uk)  
Web: [www.ambleside-plumber.co.uk](http://www.ambleside-plumber.co.uk)

**DALESWAY THERAPIES**

*Reiki with Craniosacral Therapy  
SomatoEmotional Release  
Fritz - 07817 665662  
Myofascial Bodywork  
& Movement, ScarWork  
Yvonne - 07795 063107  
Sedbergh - 015396 21303*



## KL WI

Dear Members

With the last edition of AKL covering Dec and Jan, it's been a long time since writing to you.

We hope you all enjoyed your Members' treat for Christmas and had chance on your daily walk to see the WI entry in the St Mary's Eco Christmas Tree Festival in the churchyard. Each of the 66 decorations represented each of our members. A timely reminder that whilst we're still unable to meet, we remain connected and seek to help each other over the coming weeks with friendship and support.

We have also been reminded by the CFWFI and by Patsy, our KLWI Treasurer, that 2021 subscriptions will be due in April. This has been a challenging last few months for us all but it would be really helpful if you are able to indicate whether you will be renewing your membership at: [kirkbylonsdalewi@gmail.com](mailto:kirkbylonsdalewi@gmail.com) and I'll be in touch with those who are not on email in the coming weeks.

Many congratulations to Jenny Kell, winner of the New Year postcard from KL. Don't forget the March competition to decorate your His and Hers coat hangers. Entries are to be delivered to Chrissy, our Competition Secretary's house: Corner Cottage, 13 New Road, Kirkby Lonsdale (opposite the Post Office, in front of the Library) and deposited in a dedicated WI Competitions box by the front door. The deadline is 10 March.

Please remember to put your name on the entry and allow time so entries can be quarantined for the required amount of time. Winning entries will be included in our gallery on our website, social media and in AKL.

And finally, don't forget to purchase/return your ticket stubs for the CFWFI Raffle, which is drawn on 1 April.

Take care and stay safe.

Amanda and the KLWI Committee. Tel: 015242 98587 / 07765480943 Email: [kirkbylonsdalewi@gmail.com](mailto:kirkbylonsdalewi@gmail.com), Facebook: Kirkby Lonsdale WI, Website: [www.klwi.co.uk](http://www.klwi.co.uk)

## The Rotary Club of Lunesdale

Owing to the coronavirus, the club was not able to hold its usual Christmas party in December. Instead, a virtual Christmas Carol Concert was held online on 3rd December. Invitations were extended to partners, families and friends and other Rotary Clubs. We were also joined by some members of the K Shoes Male Voice Choir. It proved to be very enjoyable. The programme included several well-loved carols, appropriate Christmas readings, a number of toasts to deserving causes and a recipe for an extremely alcoholic Christmas Fruit Cake!

The first meeting of 2021 was an occasion to meet up again, albeit online, and for members to simply enjoy swapping exchanges about their best memories of 2020. Indeed, it was a year that we shall certainly not forget, not least because of the kind acts it produced.

Unfortunately for me my new year has not begun well. I slipped on some ice on 4th January and have broken 2 bones in my left wrist now in plaster. However, on the bright side the vaccine is now being rolled out so we can all look forward to getting back to a safer lifestyle.

Keep safe and keep well.

Lilian

## Eat in and help out!

Fabulous Rustic Afternoon Tea Boxes available to collect or delivered to your door on Sunday afternoon February 14th. The money raised will go to provide support for children and vulnerable families in Uganda.

Each box is packed with fresh homemade goodies including a choice of sandwiches, sausage roll, beetroot and feta samosa, scone with jam and cream, biscuit and cake selection.

To order your box(es) please contact Juliet Burd – email: [Juliet\\_burd@yahoo.com](mailto:Juliet_burd@yahoo.com) for an order form or call 07846 700918 to complete an order over the phone. Boxes are £15 each, delivery extra depending on distance and number of boxes.

In aid of CRMI Children of Hope  
[www.childrenofhope.org.uk](http://www.childrenofhope.org.uk) charity number 1125132

---

## Kirkby Lonsdale Library update

In line with government guidance the library is now closed for general library use. We are, though, able to offer the services below between 2 and 5pm on Tuesdays.

Time slots must be booked in advance.

Pre-ordered Select & Collect books available to collect – just let us know what books you would be interested in.

PC sessions are available for essential use only, time slots limited to 45 minutes.

Just to let you know too, it's fine to keep any books you have a little longer; fines are currently suspended.

To book for any of the above please call 01539 713524.

For more information please visit:  
[www.cumbria.gov.uk/libraries](http://www.cumbria.gov.uk/libraries)

## Kirkby Lonsdale and District Civic Society

# The Corpse Roads of Cumbria

Walks along the county's ancient paths

Alan Cleaver & Lesley Park

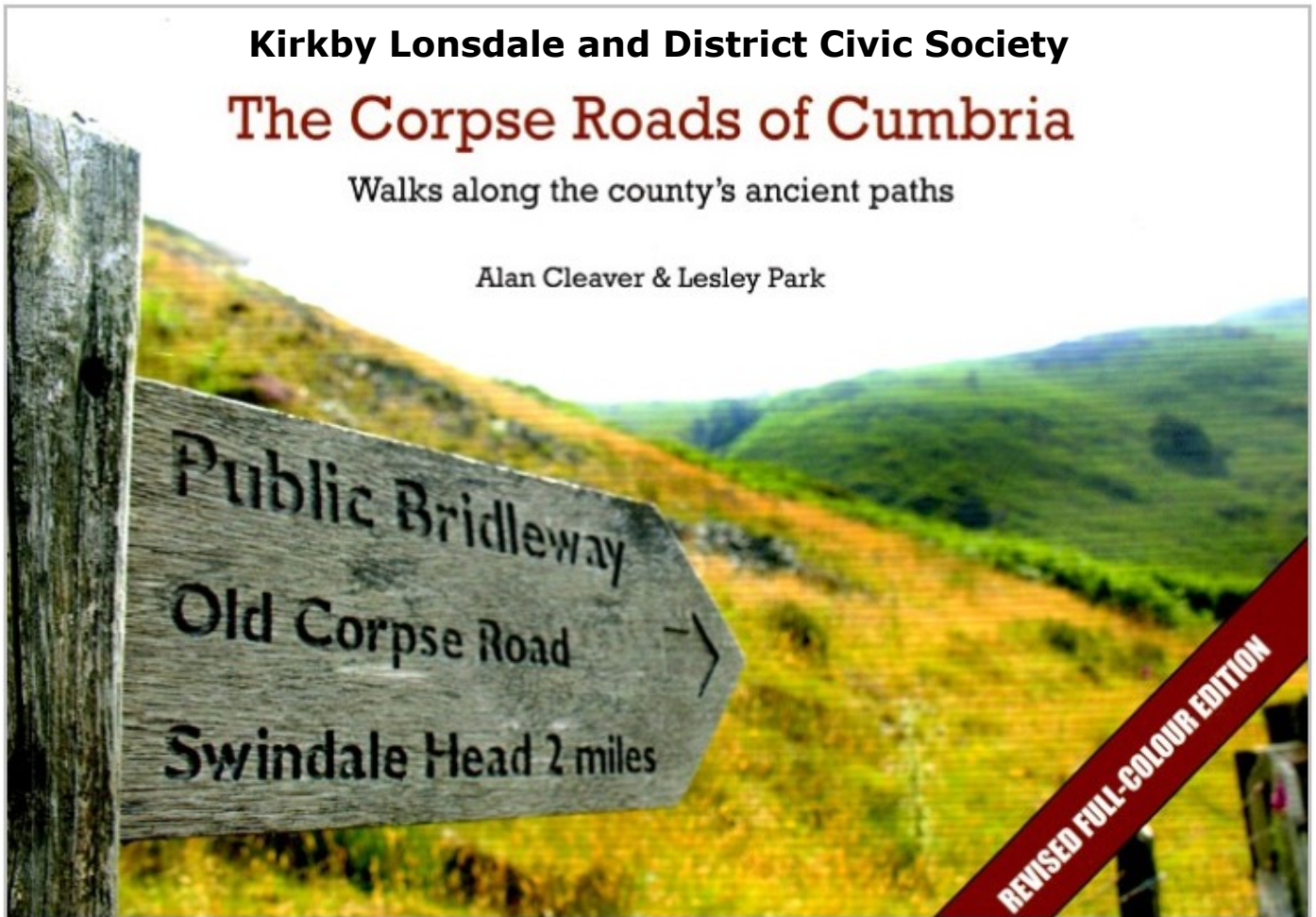

Whilst the Covid pandemic has curtailed our usual programme of talks, the Society hosted its first 'Zoom talk' on Monday 9th November for members. We had over 30 Zoomers!!

As the event was such a success, we have booked another of our speakers to 'Zoom' talk. This talk is open to all – and free!

Alan Cleaver and Lesley Park will present a talk entitled 'The Corpse Roads of Cumbria' on Monday 8th February 2021 at 7.30 pm. Alan and Lesley are authors of 'The Corpse Roads of Cumbria' which won the Lakeland Book of the Year in 2019.

The corpse roads describe those ancient paths that were

used to carry the dead from remote parishes to the 'mother' church in medieval times. Eventually villagers petitioned for their own churches but the corpse roads remained in people's memories. Most of these roads survive today as public footpaths. Alan and Lesley will talk about their history and the superstitions surrounding them.

If you would like to join us please would you e mail to [kldcschairman@gmail.com](mailto:kldcschairman@gmail.com) giving the name which appears on your zoom account and include 'Talk 8th February' in the subject line.

Everyone should reply by 4th February. Please note we are limited to 100 participants.

## Lockdown tours of the Western Lake District and Coast

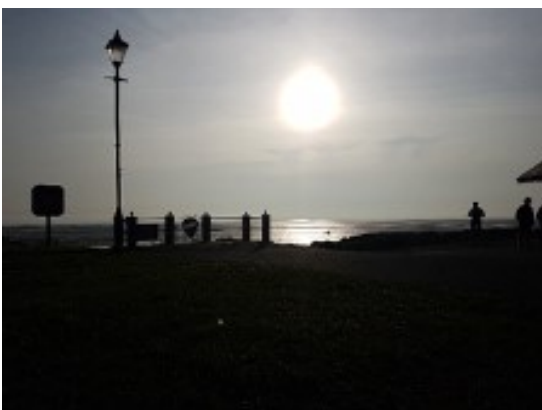

If you enjoyed my virtual tours of Kirkby Lonsdale in November and are looking for a way to while away an evening in February, you may be interested in joining my tours of the West Coast of Cumbria on Wednesday evenings throughout February. They can be booked online by searching for TryBooking TessPike.

In the Footsteps of LS Lowry: Gateway to Ennerdale (3rd Feb), Sea Valley Mountains (10th Feb), Millom: nestled in the Shadow of Black Combe (17th Feb), West Coast World Heritage Site: Rome's Western Frontier (24th Feb).

*Tess Pike*



# We Are Still Open

(In conjunction with the MyKL Loyalty Card)

## February 2021

Kirkby Lonsdale Information & Gift Shop, The Old Bank, 29 Main Street, Kirkby Lonsdale, 0152424 97177

[www.kirkbylonsdale.co.uk/mykl](http://www.kirkbylonsdale.co.uk/mykl)

### Little Walkers is offering a free delivery service

Ordering possible via Facebook or  
calling  
07843 284198.

20 Market Street, Kirkby Lonsdale  
Tel: 07843 284198  
Tel: 015242 72726

### Lunesdale Home & Garden Ltd

#### We Are Open

Monday.	9am - 2pm
Tuesday.	9am - 2pm
Wednesday	9am - 1pm
Thursday.	9am - 2pm
Friday.	9am - 2pm
Saturday.	9am - 2pm
Sunday.	Closed

54/6 Main Street, Kirkby Lonsdale  
Tel: 015242 72751

### Jasmine Cottage Kirkby Lonsdale

Vouchers available to purchase towards  
a stay at Jasmine Cottage.

For further information.

<https://lakeholidaycottages.regalo.gifts>

### Royal Hotel

Jo and the team at The Royal would like  
to thank all of our customers past,  
present and future and we can't wait to  
welcome you back

Main Street, Kirkby Lonsdale  
Tel: 015242 71966

### The Zero Pantry

#### 10% off

non-food items  
on purchases over £20

#### Opening Hours

Monday	10am – 3pm
Tuesday	10am – 3pm
Wednesday	10am – 3pm
Thursday	10am – 3pm
Friday	10am – 3pm
Saturday	10am – 3pm
Sunday	CLOSED

18 Main Street, Kirkby Lonsdale  
Tel: 015242 73848

### Mindful Yoga Movement & Meditation 20% AKL Discount!

LIVE STREAMED  
Mindful Yoga  
Movement & Meditation

ONLINE On Demand Yoga  
& Meditation  
Plus FREE TASTER CLASSES on  
website

Subscribe now to a simple  
monthly membership to receive a  
**FREE TRIAL WEEK!**

Videos and audio recordings to  
enjoy whenever and wherever you wish

**SOCIALLY DISTANCED**  
Face to Face Yoga in Barbon

#### Weekend Workshops

**Book Now!**  
Zoë & Oliver Pirie  
07483 214210  
[www.piriessoulfood.com](http://www.piriessoulfood.com)  
[admin@piriessoulfood.com](mailto:admin@piriessoulfood.com)

### La Maison Lifestyle Emporium

#### 24/7 ONLINE SHOPPING

Please visit our website  
[www.lamaison.co.uk](http://www.lamaison.co.uk)

Hundreds of wonderful products  
available at the click of a button and  
delivered safely to your home.

Telephone orders: 015242 72531  
Email: [orders@lamaison.co.uk](mailto:orders@lamaison.co.uk)

#### Follow us on:

Instagram: [la\\_maison\\_lifestyle](https://www.instagram.com/la_maison_lifestyle)  
Facebook: La Maison Lifestyle  
Emporium Kirkby Lonsdale

51 Market Street, Kirkby Lonsdale  
Tel: 015242 72531

### The Book Lounge

New and Used Books  
Book Ordering Service  
National Book Tokens

Online shop  
<https://the-book-lounge.square.site>

You can order and choose postage or  
free pick up from the shop  
or I can deliver locally for free.  
Click & Collect 10-2, Tuesday to  
Saturday

Email:  
[thebooklounge@lunesdalebooks.uk](mailto:thebooklounge@lunesdalebooks.uk)

**10% DISCOUNT**  
on sales of £15 or more on new books  
or gifts.

Thank you everyone

12 Main Street, Kirkby Lonsdale  
Tel: 015242 72319

**Kirkby Lonsdale Chamber of Trade Members Directory** Please consider joining. You can't be part of the new MyKL scheme unless you're a CoT member.

#### **Shops**

**Abrahams Store**

015242 72299

**The Bath House (Fragrance, skincare & bathing)**

015242 73189

**The Book Lounge (Secondhand books & coffee shop)**

015242 72319

**Booths Supermarket**

015242 73443

**Bumblebee Gallery (Homeware & gifts)**

015242 98220

**Carr & Bleasdale (Home furnishings & fabrics)**

015242 71261

**Chocolat (Speciality chocolates, home of the Enchanted Chocolate Mine)**

015242 72830

**Dales Butchers**

015242 71278

**Edge Of The World (Outdoor clothing, footwear & lifestyle fashion)**

015242 71390

**Encanto (Lifestyle boutique & interior design)**

015242 72288

**Kirkby Lonsdale Visitor Information & Gift Shop**

015242 97177

**La Maison (Lifestyle emporium)**

015242 71223

**Little Owls Emporium (traditional toy shop and children's playroom)**

015242 71588

**Little Walkers (Children's shoes)**

015242 72726

**Lunesdale Bakery**

015242 71296

**Lunesdale Home, Garden & Hardware**

015242 72751

**Parma Violet (Gift & homewares)**

015242 72585

**Post Office**

015242 71233

**Sienna Jewellery**

015242 72121

**Zero Pantry (Wholesale food store)**

07745 945503

**Zinc (clothing)**

07342 648377

#### **Food, Drink & Accommodation**

**Botanica (Café)**

015242 80087

**The Barbon Inn**

015242 76233

**The Copper Kettle (Restaurant & guest house)**

015242 71714

**The Crossing Point Café**

015242 98050

**Devil's Bridge Snacks**

Tel not available

**Lunesdale Arms, Tunstall (restaurant & pub)**

015242 36191

**Number Forty Four (Café)**

015242 72160

**The Orange Tree (Hotel, restaurant & pub)**

015242 71716

**Plato's (Restaurant & bar)**

015242 74180

**The Royal Hotel (Hotel and Restaurant)**

015242 71966

**The Sun Inn**

015242 71965

#### **Self Catering Accommodation**

**Absoluxe Suites**

07944 414565

**Jasmine Cottage**

0191 478 3456

**Mill Brow House (B & B & self-catering accommodation)**

015242 71615

**New House Caravan Park**

015242 71590

**Woodclose Caravan Park**

015242 71597

#### **Specialist Services**

**AKL**

015242 73636

**Checkpoint Safety (Wheel Nut Safety Products)**

015242 71200

**The Fairbank Society (Supported Independent Living)**

015242 71077

**Hackney & Leigh (estate agents)**

015242 72111

**Kirkby Lonsdale Brewery**

015242 72221

**Lunesdale Hall (Community facility)**

015242 71618

**Mindful Yoga & Shiatsu**

07483 214210

**Northern Print Distribution**

015242 73907

**Oglethorpe, Sturton & Gillibrand (Solicitors)**

015242 71388

**QESstudio (Studio School)**

015242 71275

**Sew What? (Sewing & embroidery)**

07766 711288

**Stuart Brown Graphic Design**

07887 958103

**Toubas (Unisex Hair Salon)**

015242 74333

**Whittington Actuarial Services**

015242 73507

**Wright Design (Architects)**

015242 71697

#### **Sports Clubs**

**Kirkby Lonsdale Golf Club**

07779 71570

get  
great  
rewards  
with **MyKL**  
Your local loyalty card



**MyKL is for you if you live or work in Kirkby Lonsdale.**

For just £7 per year card holders are entitled to a range of offers at local businesses in or around Kirkby Lonsdale.

You can purchase your MyKL at the Visitor Information & Gift Shop on Main Street. You will need to bring a form of ID to show that you are a resident of LA6 or work in LA6.

Reach thousands of  
customers from  
just £3 per week!



[www.kirkbylonsdale.co.uk/advertise](http://www.kirkbylonsdale.co.uk/advertise)

Advertising on the Kirkby Lonsdale website is very easy, and great value for money as well. There is one simple quarterly price of £90 and each advert is shown on every page throughout the website. Kirkby Lonsdale Chamber of Trade members' enjoy a discount of 50%.

The website receives thousands of visitors every month, ranks highly in Google and is the premier source for local visitor information as well as news and events.

**Book 12 months up front and you'll receive an extra 3 months of advertising for free!**



coming spring 2021

*Dotty and*   
childrenswear

[www.dottyandv.com](http://www.dottyandv.com)

e: [hello@dottyandv.com](mailto:hello@dottyandv.com)

tel: 015242 73122

3 Chapel Lane  
Kirkby Lonsdale LA6 2AL



@dottyandv | #bigernclothing



## Turn your love of Cumbria into a Career

Share your knowledge of local culture and heritage. Guide visitors through towns, countryside, stately homes, gardens, castles and cathedrals.

The Blue Badge is the internationally recognised benchmark of excellence in tourist guiding and the 2021-2022 course is the first to run in Cumbria for 10 years.

Train to be a professional  
**BLUE BADGE TOURIST GUIDE**



Training will take place across the county, covering:

- The Lake District
- South Lakeland
- Cartmel and Furness Peninsulas
- West Coast
- Solway Firth
- Eden Valley
- Cumbrian parts of the Yorkshire Dales and Hadrian's Wall



[www.cumbriatouristguides.org/blue-badge-guide-training/](http://www.cumbriatouristguides.org/blue-badge-guide-training/)

For further details and an application form please contact [cumbriabbtraining@btinternet.com](mailto:cumbriabbtraining@btinternet.com)

# Get online



## Don't be the small fish in a big ocean...

## Get a website ready to **GO!**

## e-thos.com

## ADVENTURE LEISURE VEHICLES

COOL CAMPING VEHICLES

**COACHMAN** **LANDSEER** rent easy kendal  
**Buccaneer** **ERIBA** **EHYMER** **KNAUS** **T@B**



CARAVANS | CAMPERVANS | RENTAL | SERVICE | REPAIRS

**www.adventurelv.com**

✉ [sales@adventurelv.com](mailto:sales@adventurelv.com) ☎ 01539 624141

Tebay Business Park, Tebay (J38 M6), Cumbria, CA10 3SS



**Mitchells** SINCE 1873  
ANTIQUES & FINE ART AUCTIONEERS & VALUERS



## Cumbria's Leading Auctioneers

COMPREHENSIVE SERVICES FROM FINE ART TO HOUSE CLEARANCE:



- Quarterly three-day Antiques & Fine Art Sales
- Regular Specialist Auctions including Sporting & Toy sales
- Fortnightly Decorative Interiors Auctions
- Monthly Household Sales
- Full House Clearance Service
- Entries Always Invited
- Friendly & Efficient

For a Preferential Rate Please Quote AKL 1

Free home visits available every Tuesday across South Lakeland and the Dales with our Head of Department Michael Roberts B.A. (Hons)

The Saleroom, 47 Station Road,  
Cockermouth CA13 9PZ

We Collect & Deliver too!



Telephone: 01900 827800 Email: [info@mitchellsantiques.co.uk](mailto:info@mitchellsantiques.co.uk)

**www.mitchellsantiques.co.uk**



# Butterworth Cleaning Services Ltd

Carpet - Floors - Algae

Call Mark:

015242 71348 - 07989 402333

Carpet - Floors - Algae Cleaning

REVOLUTIONARY, JET-WASH-FREE,  
**FAST AND EFFECTIVE** EXTERIOR CLEANING  
SERVICES AND SOLUTIONS

**100% BIODEGRADABLE**



**We Transform Exterior Hard Surfaces**

- DRIVEWAYS
- NATURAL STONE
- RENDER
- PATIOS
- PAINTED WALLS
- CANOPIES &
- TARMAC
- CONCRETE
- MUCH MORE!



## CARPET CLEANING

HEAT CLEANS  
DEODORISE  
STAIN PROTECTS

**WE'LL MOVE YOUR FURNITURE**

**DRY IN  
30 MINS**



**Wishing everyone a happy  
and healthy 2021!**

**SEE OUR WEBSITE FOR OUR LATEST OFFERS**

**[www.algaecleaning.co.uk](http://www.algaecleaning.co.uk) • [www.carpetandfloorcare.co.uk](http://www.carpetandfloorcare.co.uk)**